



# Campsite Rules

**Dear Campers,**

welcome to the “Rohrer Stirn” campsite in Meiningen. We ask that you comply with the following rules in order to ensure your stay on the campsite will be pleasant and trouble-free.

## **Arrival/departure**

Please report to reception as soon as you arrive, either at the campsite office or at the swimming pool. You can arrive at any time during our opening hours, but please do not arrive during quiet hours. Please also refrain from making any disruptive noise, such as erecting awnings or moving cars during those times. Checkout is at 11.00 am and should be completed at reception. Our campers are required to give advance notice of their visitors to the responsible employee of the leisure centre.

## **Quiet hours**

1.00 pm. to 3.00 pm.  
10.00 pm. to 7.00 am.

## **Cleanliness**

We are sure you care just about as much about cleanliness as we do, so we ask you to leave the sanitary block just as you found it. Children under 6 may only enter the sanitary block if accompanied by an adult. Dogs must be kept on a leash, and we ask that you please use our dog facility. Rubbish should be disposed of in the bins provided, and all waste must be separated into the respective bins. Washing your car is not permitted. Barbecuing is allowed at your pitch provided that the neighbours shall not be disturbed. Open fires at the pitch are not allowed. After permission from the responsible employee of the leisure centre, an open fire may be allowed only in a fire pan (available for lending) at the designated location.

## **House rules**

The staff of the “Rohrer Stirn” leisure centre are authorised to enforce house rules. Those who disrupt other guests or create safety issues can be refused admittance or asked to leave, so please respect and comply with instructions from our staff. We would also like to point out that any damage to the property of the Stadtwerke Meiningen GmbH shall be charged to the party causing the damage.

**The Stadtwerke Meiningen GmbH wishes you  
a pleasant and relaxing stay!**

# Sitemap

“Rohrer Stirn” campsite  
Meiningen

## Map key:

- a = Reception
- b = Waste disposal (separation)
- c = Water supply and disposal column
- d = Tent area
- e = Sanitary block
- f = Tipis

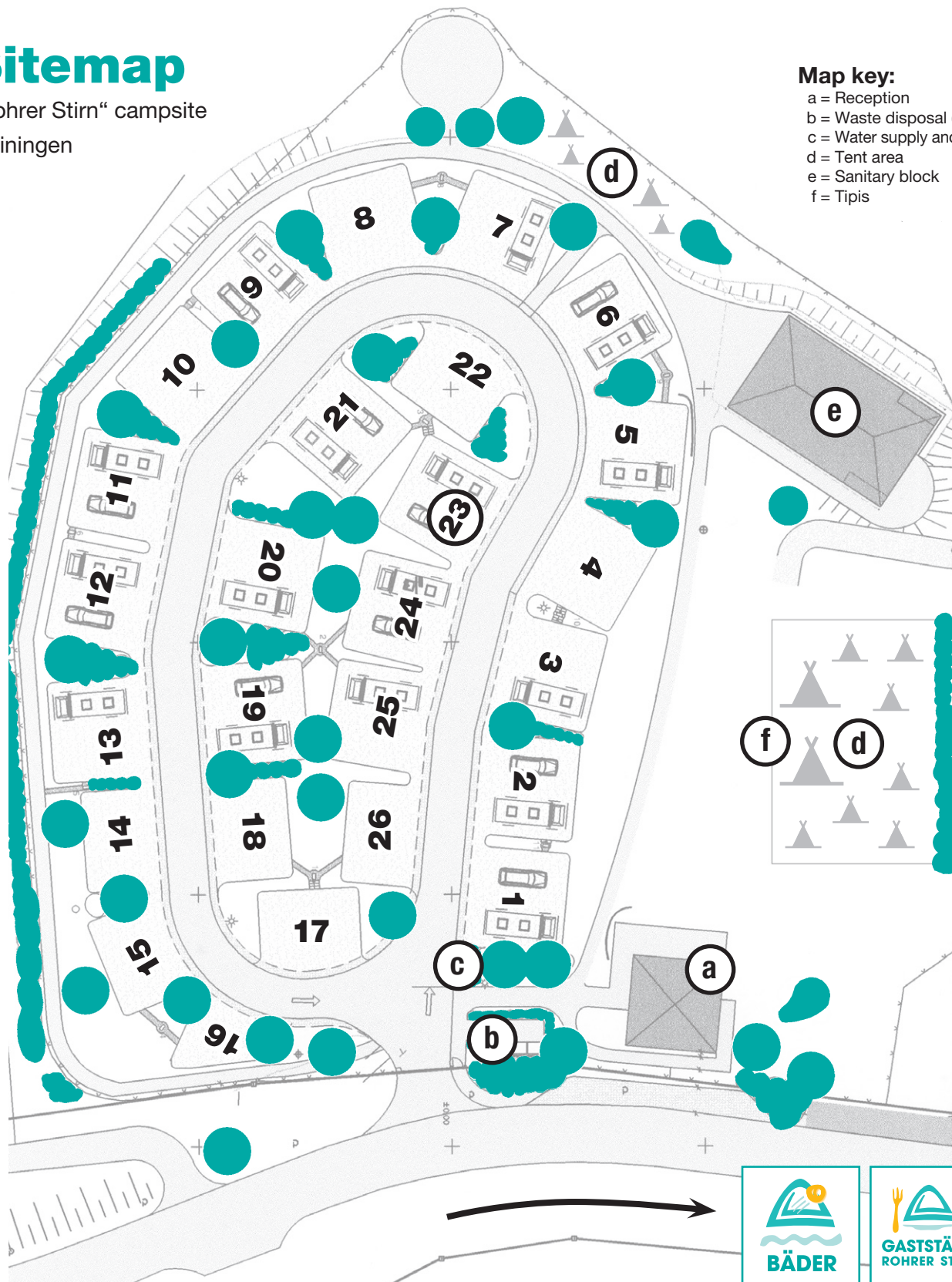

## General Terms & Conditions

### 1. General

The campsite regulations are intended to ensure safety, order and cleanliness of the whole leisure facility area. They are mandatory for all campers.

### 2. Reservation and booking

Reservations and bookings are accepted. Descriptions and prices of the services we offer can be found in the brochure and the current price list, and are binding. Children and young people under 18 must be accompanied by an adult or have a guardian's written consent. The issue of pitches can be amended by the Stadtwerke staff at any time. If a pitch is reserved but nobody claims the reservation, the pitch can be rented out again immediately.

### 3. Liability

All campers shall treat the campsite property and facilities with respect. Any damage caused by them, their companions, or guests during their stay shall be reported to the campsite administrator and paid for. The Stadtwerke Meiningen GmbH shall not be liable for vehicles parked on the campsite, or for damage caused to vehicles parked on the campsite or their contents by other vehicles or third parties. Equally, no liability is accepted for the removal of vehicles or break-ins into the vehicles. Liability between users shall be based on the statutory regulations.

### 4. Other

Running a business from the campsite is prohibited. Sellers and individuals wishing to run a business from the campsite shall require the written consent of the Stadtwerke Meiningen GmbH.

